

6S2 - Florence Muni

43.9828183, -124.1113672

⚠ This is a snapshot of 6S2 as of **2025-10-01**. The information here may be outdated.

[View live page](#)

[Update content pack](#)

✈ Airport Statistics

📍 Location: Florence, OR

🏔 Elevation: 50ft

📖 Sectional: Klamath Falls

🎂 Activation date: Apr 1947

⛽ Fuel: 100LL, A ([prices](#))

🛬 Runway 15/33: 3,000ft

🔓 Access: Open to the public



🏷 Tags



Public



Food



Museum



Featured



Webcam

Description

The [Oregon Coast Military Museum](#) is across the road from the ramp.

Otherwise, there are a handful of restaurants within a mile or so walk from the airport in town.

Last updated: 2025-09-11 23:49:21 PDT

Transient Parking

There is plentiful transient parking on the ramp of this well maintained airport. Chains are provided; it can be windy here so it's best to use them!

Last updated: 2025-09-11 23:49:21 PDT

Fuel Location

Self-serve 100LL is located at the northern end of the ramp.

Last updated: 2025-09-11 23:49:21 PDT

Landing & Tie-down Fees

\$7/night for tie-downs as of November 2024. Payable in the airport office (there's a box and envelopes if no one is there).

Last updated: 2025-09-11 23:49:21 PDT

Airport Webcam

<https://city-of-florence-airport-runway.click2s...>

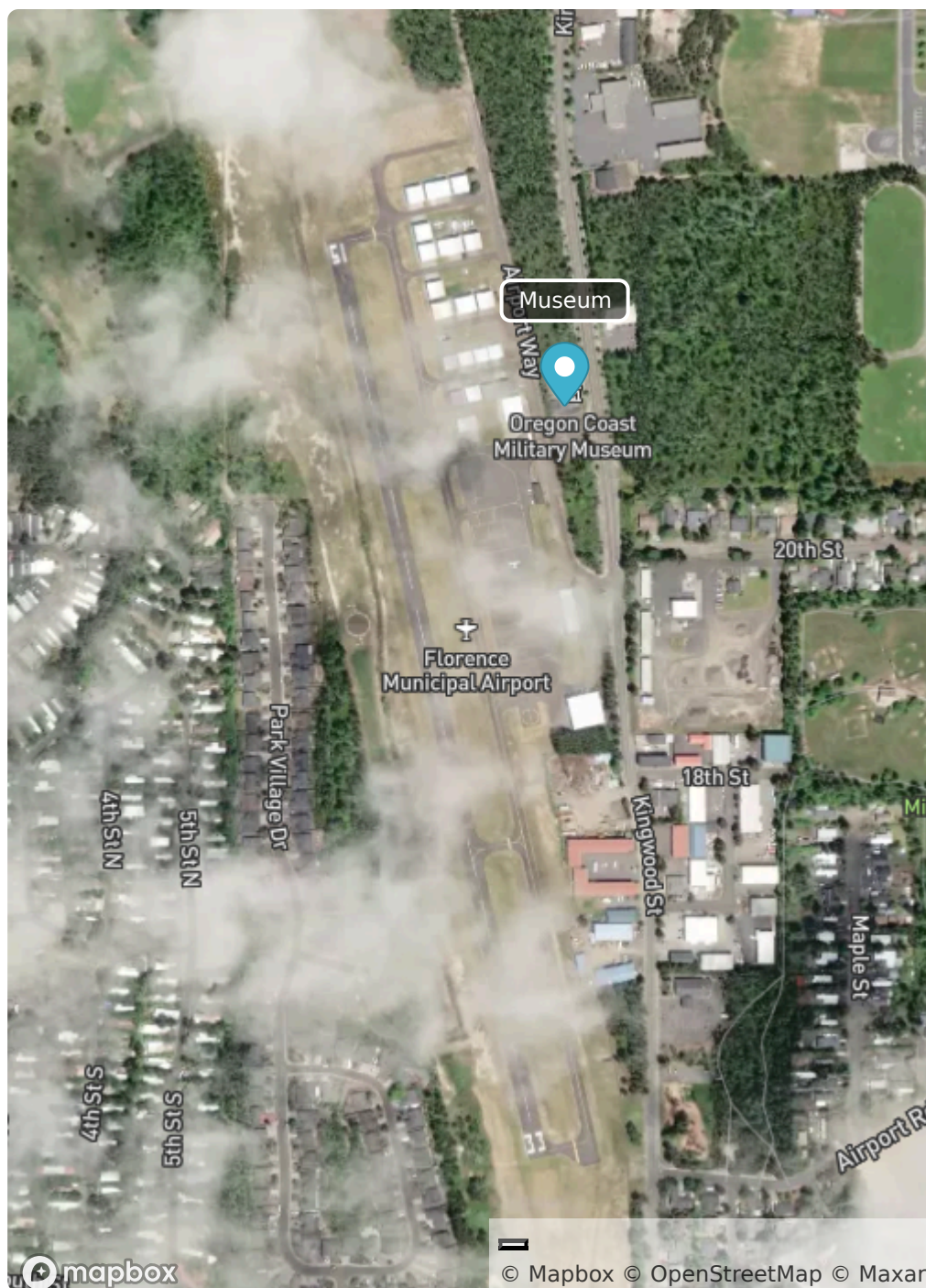

Comments

Gusty winds can be an issue, generally pretty much down the runway from the north according to a local pilot I spoke to. Florence is a nice little town, the actual downtown being about a mile or so from the airport. Plenty of restaurants and a few hotels to choose from.

Created about 1 month ago (2025-08-23 22:24:47 UTC)